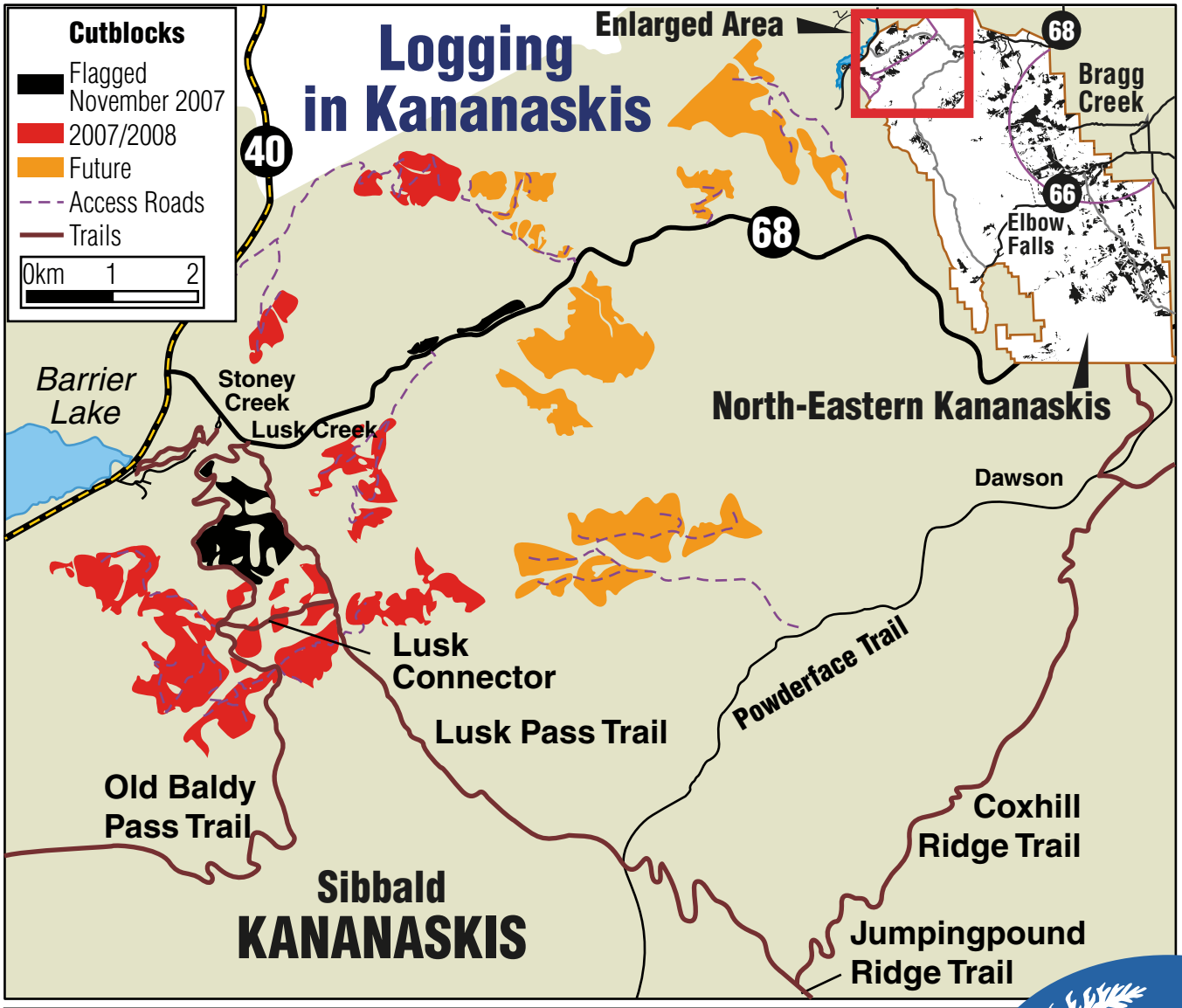

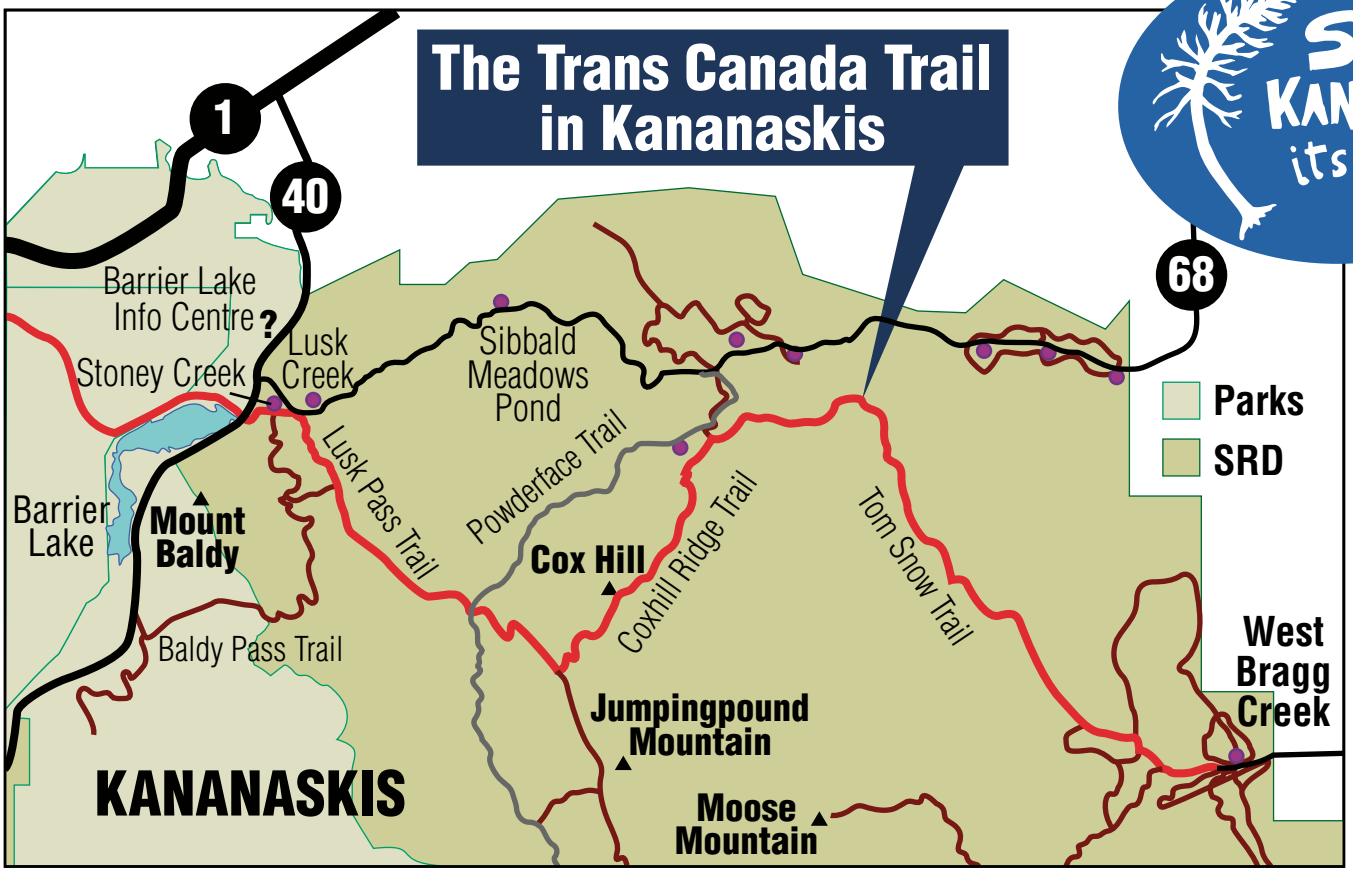

SAVE KANANASKIS it's worth it